SAINT MATTHEW PARISH FAMILY

StMatthewNorwalk.org

Pentecost Sunday

NEWS

June 5, 2022

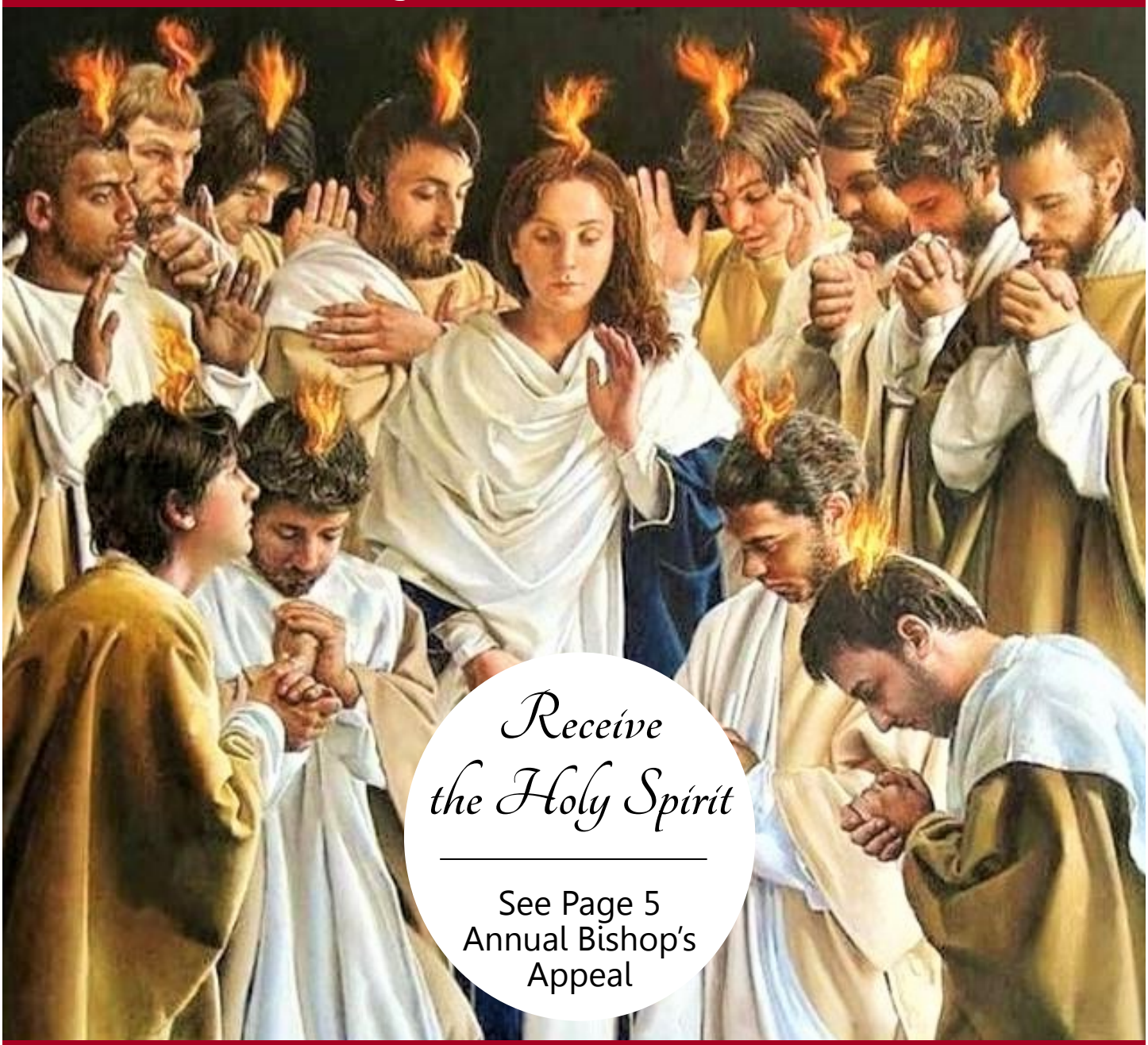

See Page 5
Annual Bishop's
Appeal

Christ Came for All. You are Loved by Him and Welcomed Here.

Fr. Jeffrey W. Couture, Pastor
Fr. Sunil Pereira, Parochial Vicar
Seminarian Rev. Miguel Betancur Lenis, Transitional Deacon
216 Scribner Avenue Norwalk, Connecticut 06854
email: StMattParish@hotmail.com; phone: (203) 838-3788; fax: (203) 838-8195

All Are Welcome

Ph: 203-838-3788; Fax: 203-838-8195
Pastor: Fr. Jeffrey W. Couture
ext. 127; FrCouture@Diobpt.org
Parochial Vicar: Fr. Sunil Pereira
ext. 114; PereiraIMS@yahoo.com
Transitional Deacon:
Seminarian Rev. Miguel Betancur Lenis
Pastoral Assistant: Sr. Sally Norcross
ext. 118; SNorcross@StMatthewNorwalk.org
Parish Office: M-Th: 9am-3pm; Friday: Closed
phone: 203-838-3788; ext. 101; **fax:** 203-838-8195
email: StMattParish@hotmail.com
website: StMatthewNorwalk.org
Registration Forms: ONLINE and at Parish Office
Business Manager: Steve Buckett, 203-838-3788, ext. 103
SBuckett@StMatthewNorwalk.org
Rec Center: StMattRecCenter@gmail.com
Special Events Coordinator: Carol Cosgrove, ext. 108

CHURCH IS OPEN FOR PRIVATE PRAYER

7am-9pm, seven days per week

MASS & CONFESSION SCHEDULE

Confessions
Saturday: 3:00pm - 3:45pm
First Tuesday: 7:00pm - 8:00pm with Adoration

Masses
Saturday: 4:00pm Mass & Live Stream
Sunday: 7:30am Mass I 9:00am Mass
10:30am Mass & Live Stream
12:00pm Mass I 5:00pm Mass

Mon-Fri: 12:10 pm & Live Stream Masses
First Friday: 12:10pm & Live Stream, followed by Adoration in the Church through 7pm

HOLY EUCHARIST
If someone is ill, homebound or hospitalized, please call Sr. Sally Norcross, ext.118
CONFESSION
Saturday, 3:00-3:45pm; First Tuesday, 7-8pm
ADORATION CHAPEL
For access, please email: Chapel@StMatthewNorwalk.org
ANOINTING
To receive the Sacrament of Anointing: please contact Fr. Sunil, ext. 114; Sr. Sally, ext. 118, or ext.101.
BAPTISMS
Sundays, 1pm; Pre-Bap Workshops are held via Zoom. Contact Lorraine DeRosa: Lorraine.711@hotmail.com.
RELIGIOUS EDUCATION
Janet Mitchell, ext. 107; StMattRelEd@gmail.com
CONFIRMATION
Liz Reid, ext. 107; email: StMattRelEd@gmail.com
YOUTH GROUP COORDINATOR
Olivia Buisson, ext. 115; YouthCoordinator@StMatthewNorwalk.org
MARRIAGE: Lorraine DeRosa email: Lorraine.711@hotmail.com
MUSIC MINISTRY: Val Wyman, ext. 109
CONSULTATIONS: Professional Consultations are held virtually. Email Margaret Riobo: StMatthewConsultations@gmail.com
INTERCESSORY PRAYER: Ramona Bouffard: StMatthewPrays@gmail.com

This Week at St. Matthew

MON 06	10:00am	New Horizons Executive Meeting
	12:10pm	Mass & Live Stream
	7:00pm	Fitness Group
TUES 07	12:10pm	Mass & Live Stream
	1:30pm	New Horizons—Newman Center
	6:00pm	Virtus Workshop
	7:00pm	Confession & Adoration through 8pm
WED 08	10:00am	Curbside Food Pantry
	10:30am	Balance Class, New Horizons
	12:10pm	Mass & Live Stream
	6:00pm	Junior Youth Group
	7:30pm	Knights of Columbus
	8:00pm	AA Meeting
THUR 09	12:10pm	Mass & Live Stream
	1:00pm	New Horizons Luncheon
	3:45pm	Bereavement Group
	6:30pm	Fitness
FRI 10	12:10pm	Mass & Live Stream
SAT 11	3:00pm	Confessions through 3:45pm
	4:00pm	Vigil Mass & Live Stream
SUN 12	7:30am	Mass
	9:00am	Mass
	10:30pm	Mass and Live Stream
	12:00pm	Mass
	4:00pm	Contemporary Choir
	5:00pm	Mass
	6:00pm	BIBLE CAMP VOLUNTEER TRAINING

Communion for the Homebound

Do you have a family member or friend who is homebound and wishes to receive Communion?

Please call Sr. Sally Norcross, Pastoral Assistant: 203-838-3788, ext. 118.

Our Newly Baptized

St. Matthew Warmly Welcomes
Ava Esparza & Isaac Joseph
to our Parish Family! Congratulations to their parents & loved ones!

Banns of Marriage II

The Parish Family prays for
Jennifer Rosales & Anthony Blasio
as they prepare to receive
the Sacrament of Holy Matrimony.

Pre-Baptism Workshop & Baptisms

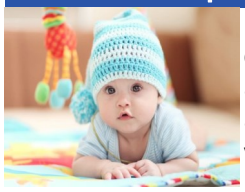

Do you have or know someone with a new baby or young child who needs to be Baptized? Pre-Baptism Workshop are held via Zoom. Please contact Lorraine DeRosa to arrange a Zoom session, after which Lorraine will schedule your Baptism date. Baptisms are held on Sundays at 1:00pm. email: Lorraine.711@hotmail.com

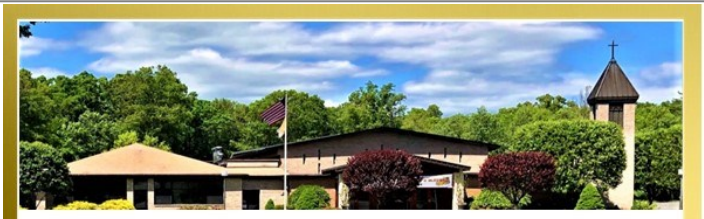

ST. MATTHEW CHURCH

ALL ARE WELCOME
216 Scribner Ave. Norwalk, CT I 203-838-3788
www.StMatthewNorwalk.org

CHRIST CAME FOR ALL.
Love Him. Live Him. Journey with Him.
Saturday Confession: 3:00pm-3:45pm
Saturday Vigil Mass: 4pm & Streaming
Sunday Mass: 7:30am; 9am; 10:30am & Streaming; 12pm; 5pm
Monday-Friday Masses: 12:10pm
First Friday Adoration: 1pm-7pm
First Tuesday Confession & Adoration: 7pm-8pm

STREAMING MASSES
Saturday: 4pm Vigil
Sunday: 10:30am
Monday—Friday: 12:10pm
Serving the needs of the hundreds of our homebound
Connect to Mass. From anywhere, anytime.
StMatthewNorwalk.org YouTube facebook

First Tuesday I June 7th

Adoration of the Blessed Sacrament 7:00pm-8:00pm
Confession: 7:00pm-8:00pm

VIRTUS in-person Workshop I June 7th

Tuesday, June 7 I 6pm in the Great Room

PROTECTING GOD'S CHILDREN

With Bible Camp, Youth Group Summer Schedule, Sports Camps and the Carnival on the horizon, we have scheduled an *in-person Virtus Workshop for any new volunteers, or any returning volunteers who need to renew their certification.*

Registration is required to attend this session.

To register go to https://www.virtusonline.org/virtus/ and follow the steps to create an account.

The Diocese of Bridgeport requires all volunteers over the age of 18 to have VIRTUS Certification. *If you are a current volunteer, please be sure that your certification is up-to-date.* Questions? Please contact Mallory Moyer at Virtus@StMatthewNorwalk.org.

Dear Parish Family,

FROM OUR PASTOR

This weekend we celebrate the birthday of our Church. Pentecost marks when the Holy Spirit came down on the Apostles and Mary and they received the gifts of the Holy Spirit which allowed them to fulfill the works of Christ in the Church.

Each of us, kids and adults alike, have been given special gifts from the Holy Spirit. We pray for the Holy Spirit's continued work in us so we may individually glorify God in Jesus' name in our mission as disciples in the Church.

Yours in Christ,
Fr. Jeff

BIBLE CAMP VOLUNTEER UPDATE

Attention Bible Camp Volunteers!

3 IMPORTANT TRAINING DATES
ALL VOLUNTEERS—YOUTH & ADULTS

1.) **Sunday, June 12 from 6-8pm**
2.) **Sunday, June 19 from 6-8pm**
Training will take place in the Great Room.

DECORATING SESSIONS

3.) **Week of June 20th - Decorating sessions.**
Each student volunteer is asked to join for one or more sessions. Sign-up Genius link will be sent to your emails.

Questions? Please contact Clare Gutowski or Janet Mitchell: SaintMattBibleCamp@gmail.com.

THANK YOU FOR YOUR DONATIONS!
Thank you to all the wonderful members of our St Matthew family for your generous donations for Bible Camp. We can't thank you enough!

Mass Intentions for this Week

Monday, June 6
12:10 pm † Stanley Tyska

Tuesday, June 7
12:10 pm † Alfred Schuster

Wednesday, June 8
12:10 pm † Hermann Susseger

Thursday, June 9
12:10 pm † Sophie Moorman

Friday, June 10
12:10 pm † Anthony R. Yannetti

Saturday, June 11
4:00 pm † Cory Hamilton
† Living Intention, Kiara Miranda
† Victor Miranda
† Nick DeRosa
† George Thomas
† Pat R. Malkin
† Buzz Baron
† Marilyn DiSisto
† Julie & Charlie Bitar
† David Spencer

Sunday, June 12
7:30 am † David Carreon
9:00 am † Brett Kelly
10:30 am † Maria Pazmino
† Living Intention, Mario Colindres
† Living Intention, Dayana Colindres
† Barbara Ann Quigley
† Rocio Smyth
† Giovanna Vecca
12:00 pm † Jeanne & Kenneth McGahren
5:00 pm † Priscilla Martinez

In Loving Memory

Please pray for

Dr. Cosimo Sgarlata

who has gone home to the Lord.
Eternal rest grant unto him, O Lord,
And may perpetual light shine upon him.
May his soul and all the souls of the faithful departed,
through the mercy of God, rest in peace. Amen.

Parish Support

The Parish Support totals were unavailable due to the Memorial Day holiday, and will be published in next week's bulletin.

St. Matthew Parish Online Giving
EASY. SAFE. CONVENIENT

Thank you for supporting all of our programs and ministries.
For your convenience, we have two Online Giving options.
St. Matthew Online Giving (left QR scan) or PayPal (right QR)

The Sanctuary Candle

The Sanctuary Candle burns
in Loving Memory of
Ted Miserendino
offered by Claire Bartoli.
Please keep him in your prayers.

Sanctuary Flower & Candle Memorials

Consider offering Sanctuary Flowers in Memory of your loved one or Lighting a Sanctuary Candle.

Sanctuary Candle: Would you like to honor a loved one with the Sanctuary Candle Memorial? It will burn for one week on a special date near the Tabernacle. Our beeswax Candle burns 24/7. Your loved one will be prayed for and their name will appear in the bulletin during the week of the gift. The Offering is $25. Please contact the Parish Office to arrange: 203-838-3788, ext. 101.

Sanctuary Flowers: You may memorialize the Altar flowers in memory of a loved one. Their name will appear in the bulletin during the week of the gift. The Offering is $150. You can also Sponsor Special Events or Holy Days: Your child or grandchild's First Communion, Confirmation, Feast Days, etc. The Offering is $250 for a special event. Please contact the Parish Office to arrange: 203-838-3788, ext. 101.

SUMMER OFFICE HOURS

As of June 3, the Parish Office is closed on Fridays, and opened Monday-Thursday from 9:00am—3:00pm.

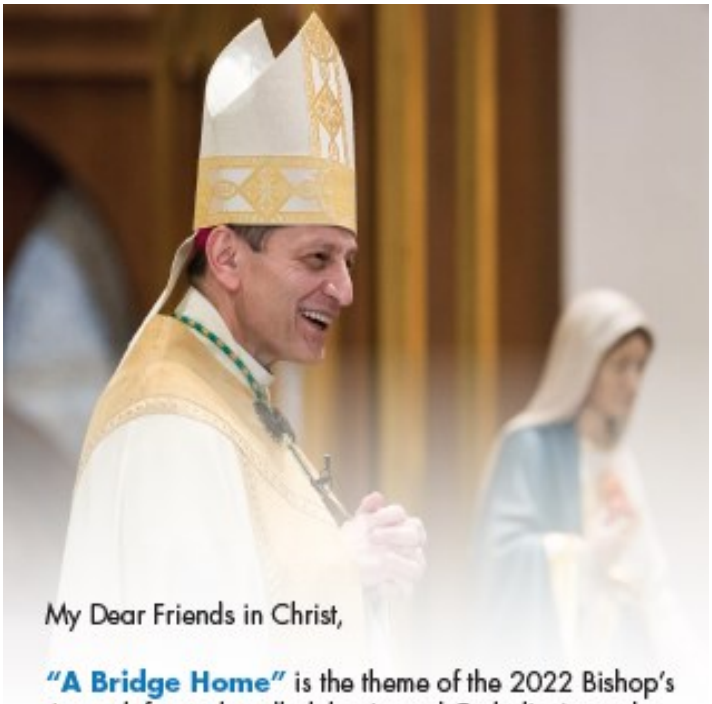

My Dear Friends in Christ,

"A Bridge Home" is the theme of the 2022 Bishop's Appeal, formerly called the Annual Catholic Appeal, and it highlights hope, renewal and evangelization in our diocese. The Appeal invests in services that continue to engage those in their faith and build a strong bridge to so many who are struggling. Now it is more important than ever to reunite our Church, affirm our faithful and welcome others back.

I am grateful for your support this past year as we continue to deal with the Covid-19 pandemic and we once again gather within our parishes, homes and communities. This is possible because of your faith and generosity.

The Diocese of Bridgeport has a long tradition of providing programs that serve those in need and prepare for the future of our Catholic faith. This year's Appeal goal is $8.1 million and remains unchanged from last year.

I personally invite you to join with me in making a gift and building **"A Bridge Home,"** one living stone at a time. We have been through much together as a family in faith, and we have much to look forward to because we are a people of hope.

I pray for God's blessings on you and your family.

Faithfully in Christ,

Most Reverend Frank J. Caggiano

A Bridge Home

2022 Bishop's Appeal

DIOCESE OF BRIDGEPORT

Providing works of charity, formation in faith, education and catechesis

Saint Matthew Parish	
2022 Bishop's Appeal as of May 27, 2022	
ABA Goal:	$154,000
Total Pledged:	$77,737, 50% of goal
Donors to Date:	199 Donors

Each Parish is given a target goal to meet. ***St. Matthew is still at only 50% of our goal. If everyone who reads this makes even a small offering, our Parish would reach our target goal.*** Please give prayerful consideration to your sacrificial gift to the campaign if you are able: 203-416-1470.

Faith Formation

Janet Mitchell, Director of Religious Education
Liz Reid, Confirmation Coordinator
Contact: 203-838-3788, ext. 107: StMattRelEd@gmail.com

It's time for fun in the sun!

Register now for
St. Matthew Vacation Bible Camp!
"Monumental: Celebrating God's Great Love"
JUNE 27 - JULY 1 9:00AM - 12:30PM
Open to children Grades Pre-K -5
Kids will go on an ADVENTURE & learn about God's GREAT LOVE!

Adult Volunteers guaranteed placement for their children.
Scan the QR Code to register. Questions? Please contact Clare or Janet: SaintMattBibleCamp@gmail.com.

ONE CHILD • $75
2 CHILDREN • $120
3 CHILDREN • $155
4 CHILDREN • $190

Scan Now to Register...

BIBLE CAMP Volunteer Training NEW DATES
for Youth & Adult Volunteers

SUNDAY, JUNE 12 at 6:00pm
AND
SUNDAY, JUNE 19 at 6:00pm
in the Great Room
For questions, contact Clare Gutowski or Janet Mitchell:
SaintMattBibleCamp@gmail.com

YOUTH GROUP

Olivia Buisson, Youth Coordinator; **Phone:** 203-838-3788, ext. 115
email: YouthCoordinator@StMatthewNorwalk.org
YG Instagram: StMatt_Youth

SUMMER CALENDAR

6/5, 6-8PM: Senior Youth Group (Gr. 9-12), in Great Room
6/8, 6-8PM: Junior Youth Group (Gr. 6-8) in Great Room
6/12, No YG- Youth Ministry leaders attending conference
6/19, No YG- Happy Father's Day!
6/22, 6-8PM: Junior Youth Group (Gr. 6-8) in Great Room
6/25, 12-2PM: Gr. 3-5 Youth Group in Great Room
6/26, 6-8PM: Senior Youth Group (Gr. 9-12) in Great Room
No online sign ups required for our regular Youth Group meetings!! We want to make it easy for you - kids can simply show up at their respective meeting location, and parents can come pick them up at the end of the meeting.

- **Virtus-Certified Volunteers Needed**
  We urge you to prayerfully consider signing up to volunteer HERE.

  Virtus IN-PERSON TRAINING:
  Tuesday, June 7, 6pm in the Great Room
  Registration is required to attend this session.
  To register go to https://www.virtusonline.org/virtus/ and follow the steps to create an account.

  Questions? Please contact Olivia Buisson, Youth Coordinator: YouthCoordinator@StMatthewNorwalk.org or 203-838-3788, ext. 115

SALUTE TO OUR 2022 GRADUATES! Send us your name!

Congratulations to all our Parish Graduates, whether you have graduated from Pre-K, Kindergarten, Middle School, Eighth Grade, High School, College, or Post-Graduate studies!

You have worked hard toward your goals and your St. Matthew Parish Family is very proud of you!

***Please send your name and your school to us so we can recognize your achievements and congratulate you!**
StMattParish@hotmail.com.

GOSPEL MEDITATION
ENCOURAGE DEEPER UNDERSTANDING OF SCRIPTURE

Even though Pentecost is rightly celebrated in late spring, the robust experience of a New England fall can provide a profound metaphor for reflection. A full expression of fall colors is beautiful to behold. But, with all of its majesty and beauty, the observer knows the experience of death is soon to come. Creation will be dark and barren for a while. Pentecost cannot be separated from the cross. Before God's transformative, life-giving power can bear fruit, we must first die.

Pentecost is all about leaving the lifeless dead wood behind and allowing God, through the power of the Holy Spirit, to create something new. These Pentecost creations happen repeatedly over and over again. The birthing process of the Church is ongoing. God is always bringing life out of death and creating something where there was once nothing. That is why the fall is such an apropos metaphorical season for Pentecost. In order to really receive the gift of the Holy Spirit we have to die to what we once knew and what no longer works.

When fire and wind find their fullest expression, they are in no way gentle nor kind. They have the potential to level anything in their paths. We are experiencing great turmoil in our world, nation, and our Church. Whether the result of circumstance or the work of the Holy Spirit, much of what we knew to be normal and constant is changing. Common systems and institutional structures that may have worked for a time no longer do. When the old and familiar need to be left behind, God creates something new. Change and disorder do not need to be our enemies. They always bring opportunities for something exciting and new. What we need is untiring faith, firm hope, and perfect love.

What we need is for the Holy Spirit to enlighten us to see what is important and what we must do. "O Holy Spirit, descend plentifully into my heart. Enlighten the dark corners of this neglected dwelling and scatter there Thy cheerful beams." (St. Augustine) If we experience joy, even in the midst of turbulence, then we will know we are exactly where God needs us to be. If not, then perhaps there is a lesson in the decaying leaves that graciously descend to the ground on a crisp fall day.

Jesus said to them again, "Peace be with you. As the Father has sent me, so I send you." And when he had said this, he breathed on them and said to them, "Receive the Holy Spirit. Whose sins you forgive are forgiven them, and whose sins you retain are retained." - Jn 20:21-23

Excerpts from the Lectionary for Mass ©2001, 1998, 1970 CCD.

SUPPORT OUR ADVERTISERS

Local businesses and sponsors that advertise on bulletins need you now more than ever before. Please encourage and remind others to show their support during this time.

CARNIVAL

ST. MATTHEW CHURCH I AUGUST 3-6!

$10,000 CASH RAFFLE

Family Fun! Rides...Games

Added Attractions for Every Age!
Rec Center Bouncy Houses for Kids Under 8yrs & Cash Bingo in the Great Room for older family members!

Carnival Volunteers Needed!

Come join us! If you have time and would like to help, please volunteer at the St. Matthew Carnival – fill in the below information slip (please print) and drop in Offertory Basket or return to the St. Matthew Office. **Questions, contact JoAnn Esposito: Carnival@StMatthewNorwalk.org**

Name: _____
Phone: _____
email: _____
Available days & times to volunteer – please check below

___Wed. Aug 3: 6pm-10pm ___ Thurs. Aug 4: 6pm-10pm
___Fri. Aug 5: 6pm-10pm ___Sat. Aug 6: 2pm-6:30pm
___Sat. Aug 6: 6:30pm-10pm

Please note: Choose the date and time you are available, and upon checking in, you will be assigned to a booth.

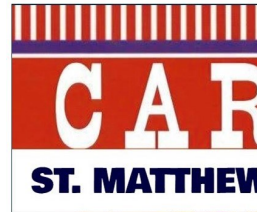

Have you changed your email? Phone? Do you receive our StMattWeekender newsletter? Update online or email: StMattParish@hotmail.com.

LET'S STAY CONNECTED

Website: StMatthewNorwalk.org
Facebook: @StMatthewNorwalk
Instagram: StMatthewChurchNorwalk
StMatt_Youth
Hope's IG: HopeMinistryDog
Twitter: StMatthewNorwLk
YouTube: StMatthewChurchNorwalk
Newsletter: Email us to receive our weekly newsletter.

St. Matthew OUTREACH Programs

Weekly Food Pantry
serving over 80 families

Hospitality and Counseling Support
to the Bereaved
Free Remote Professional Consultations
Financial Counseling and Immigration Counseling
StMatthewConsultations@gmail.com.

Open Door Shelter Ministry
serving Manna House

Knights of Columbus
offering Parish & Community Outreach

Catholic Daughters outreach

Bi-weekly Fitness Group

Blood Pressure Screenings I Parish Nurses

Family Formation Seminars on
Social Justice Teachings and Teen Life

Giving Tree
to local organizations

Food and Toy Bin Deliveries
in coordination with local NGO Al's Angels

Hospital & Homebound Visitation Ministry
offering daily spiritual support/companionship
and seasonal visits from youth and families

Youth Yard Cleanup for the Elderly
Toolbelt Ministry
minor repairs and maintenance

For **information about the programs**, please contact our Parish Office, 203-838-3788, ext. 101.

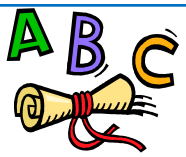

New Horizons Luncheon

Scholarship & Elections

THURSDAY, June 9

Enhance your Spiritual Life

Mass 12:10pm, luncheon follows immediately
MEMBERS $15 GUESTS $18

Menu: Baked Chicken, Hot Dogs, Potato Salad,
Baked Beans, Mixed Green Salad,
Interesting Dessert, Coffee, Tea, Soda

At this luncheon the following items are due:

- Sign up for Sept. Day Trip, Mystic Cruise
- Food for the Church Pantry
- Sign up for 2022-2023 Membership

Deadline: Monday, June 6 @ 11:00am. Need more info?
Contact Doug Reid: 203-847-0629.

NEW HORIZONS JUNE 9 LUNCHEON FORM

Name: _____

Phone: _____

Members # _____ Guest _____

Ck $ ___ Ck No. ____ Cash_____

St. Matthew Fitness Group

Strength - Balance - Toning - Endurance - Flexibility - Fun - Relaxation!
A unique and flowing fusion of traditional fitness elements,
including Pilates mat work, Yoga and Tai Chi.
Suitable for all ages and fitness levels.

Classes are held twice a week on Mondays at 7:00pm, and Thursdays at 6:30pm. Please contact Aggie Squeo: 203-852-1036.

Knights of Columbus

Make a difference in our Parish & Community by putting your FAITH INTO ACTION.
Please consider joining this wonderful council.
Visit: www.KofC.org/JoinUs
For info: Anthony Armentano; 203-246-6648; email:
AjA71672@icloud.com.

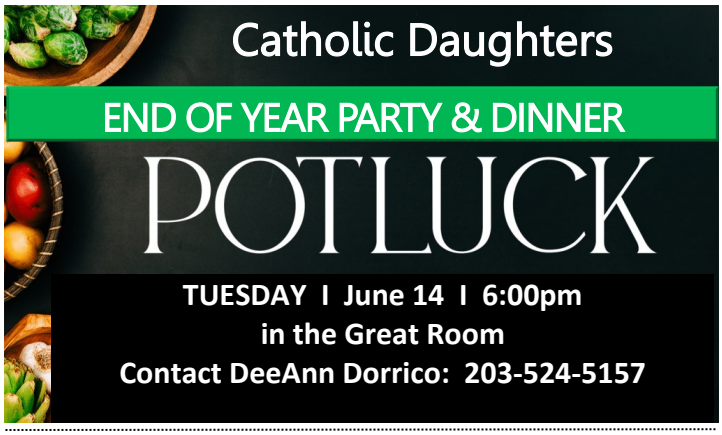

Msgr. Walter C. Orlowski Recreation Wellness Center

WE WELCOME YOUR SUPPORT!
Scan to support the Rec Center!

For inquiries regarding operational use and programming, please contact Jay Egan: StMattRecCenter@gmail.com.

HOURS OF OPERATION
Track Level
Monday-Sunday 5:00am-9:00pm
Court Level for Open Gym
Monday-Sunday 5:00am-9:00pm

LEVEL 1: COURT/FIELDHOUSE
LEVEL 2: LOBBY I TRACK
UNIVERSAL WORKOUT ROOM
NEWMAN CENTER LOUNGE

MEMBERSHIP
- The Rec Center is open to Registered Parishioners of St. Matthew Church.
- Anyone under the age of 18 years must be accompanied by an adult.

Pick up FOBS for Rec Center: June 4 & 5

Saturday, June 4 & Sunday, June 5
after all Masses

If you have ALREADY registered for a key FOB:
You may pick it up next weekend, June 4th and June 5th, AFTER ALL MASSES.

If you have NOT yet registered for a FOB and would like to receive one:
Registration forms are available in the Vestibule and on the website. These FOBS will be made available **after they have been programmed.**

Please remember that there is only one FOB per family.

WHY DO YOU NEED A FOB?
Currently, the main door to the Rec Center is open from 5am-9pm for your use. However, in the near future, the door will be locked and you will need a key FOB to gain access. Please fill out an application so that we can assign you a numbered FOB.

- **ONE FOB per family**
- **The FOB will give you access to the Rec Center during hours of operation: Monday-Sunday 5am-9pm.**
- **Parishioner FOB fee: $10 with the application**

Any questions, please contact Carol Cosgrove, Rec Center Special Events Coordinator: 203-838-3788, ext. 108; StMattRecCenter@gmail.com.

ST. MATTHEW SUMMER SPORTS CAMPS

Multi-Sports Camp & Mini-Sports Camp Registration is on a first-come basis!

Questions?
Please contact Carol Cosgrove:
StMattRecCenter@gmail.com

Scan me

Provided by Elite Sport Services

Multi-Sports Camp: Rising 3rd through 5th Grade
multiple sports in a fun and competitive environment. Sports and games will range from traditional US Sports of Basketball and Soccer to International Sports of Rugby and Cricket in both a fun and skilled environment.

Camp Dates:

Week 1: June 27 to July 1, 1pm -3pm	$200/CHILD
Week 3: July 11 to July 15, 9am -12pm	$250/CHILD
Week 4: July 18 to July 22 , 9am -12pm	$250/CHILD
Week 5: July 25 to July 29, 9am -12pm	$250/CHILD

Mini-Camp: Rising 1st and 2nd Grade campers
Multiple sports in a fun and friendly atmosphere. Sports and games will range from traditional US Sports of Basketball and Soccer to International Sports in an adventure learning based environment for growing children.

Camp Dates:

Week 1: July 11-15, 12:30-2:00pm	$150/CHILD
Week 2: July 18 -22, 12:30-2:00pm	$150/CHILD
Week 3: July 25-29, 12:30-2:00pm	$150/CHILD

Children's Worship Bulletin™

Ages 3+ June 5, 2022 • John 20:19-23

Jesus Appears to His Disciples

When Jesus appeared to His disciples, He said, "Peace be with you."

Circle the picture that is different.

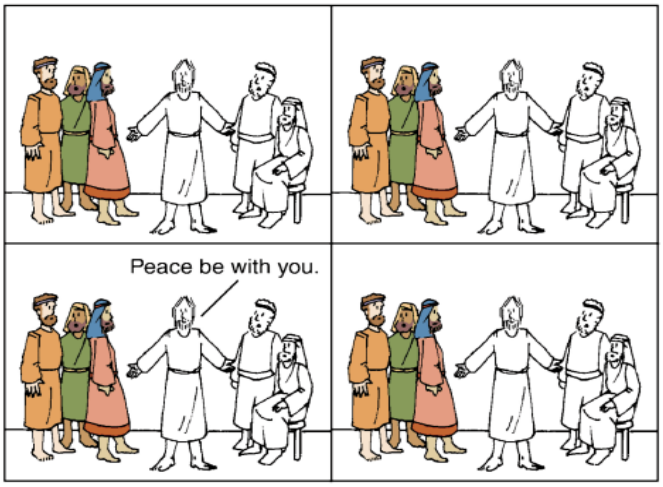

The disciples were given the power to forgive.

Print the letters in the boxes below.

f o r g i v e

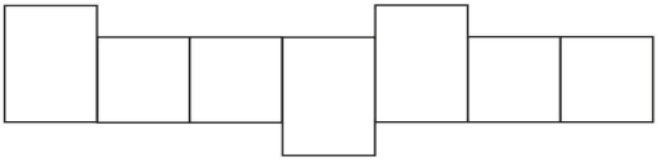

Protecting Seniors Nationwide
24SEVEN
Medical Alert System
$29.95/Mo. billed quarterly
• One Free Month
• No Long-Term Contract
• Price Guarantee
• Easy Self Installation
Call Today!
Toll Free 1.877.801.8608

DO YOU HAVE SALES EXPERIENCE? ARE YOU WELL NETWORKED IN THE LOCAL COMMUNITY?
J.S. PALUCH COMPANY
NATIONAL PUBLISHER OF CHURCH BULLETINS
• Full Time Positions Available with Excellent Earning Potential!
• Medical Benefits, 401K, Life & AD&D Insurance Available
• Excellent Commission Compensation Program
Interested? Call Kay Leane 1.800.621.5197 x2823
or Email Resume to RECRUITING@JSPALUCH.COM
www.jspaluch.com
EARN MONEY! DO GOOD! MAKE A POSITIVE IMPACT!

TUFF LAWN LAWN SERVICE
JOHN HENDERSON Owner/Parishioner
(203) 853-4936 CT Bus. Reg. #B-0747

Dr. Edward Paul DDS, MS, FAGD
Full Range of Family Dental Services
Evening & Saturday Hours Available
161 East Ave., Ste. #202 Norwalk
203.838.3938
www.edpauldds.com

WHY IS IT
A man wakes up after sleeping under an ADVERTISED blanket on an ADVERTISED mattress and pulls off ADVERTISED pajamas bathes in an ADVERTISED shower shaves with an ADVERTISED razor brushes his teeth with ADVERTISED toothpaste washes with ADVERTISED soap puts on ADVERTISED clothes drinks a cup of ADVERTISED coffee drives to work in an ADVERTISED car and then . . . . refuses to ADVERTISE believing it doesn't pay. Later if business is poor he ADVERTISES it for sale.
WHY IS IT?

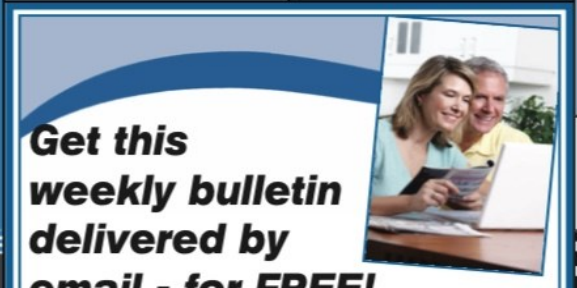
Get this weekly bulletin delivered by email - for FREE!
Sign up here:
www.jspaluch.com/subscribe
Courtesy of J.S. Paluch Company, Inc.

✂ Please Cut Out This "Thank You Ad" and Present It The Next Time You Patronize One of Our Advertisers
Thank You
Thank you for advertising in our church bulletin.
I am patronizing your business because of it!

ONE PARISH
Grow in your faith, find a Mass, and connect with your Catholic Community with OneParish!
Download Our Free App or Visit
https://www.oneparish.com

BRIGGS TIRE CO.
Complete Automotive Service
THE MAGNER FAMILY
72 Connecticut Ave.
Norwalk, CT www.briggstire.com 838-3716

Collins Funeral Home & Cremation Services
92 East Avenue, Norwalk
(203) 866-0747 www.collinsfh.com
William A. Skidd
William P. Skidd
Andrew D. Skidd
William G. Lahey

SCIAUDONE'S GARAGE
• General Auto Repair • Brake Service •
• Ignition Specialist •

BRUCE'S FLOWERS

PLEASE NOTE: 12-PAGE BULLETIN

12 Mott Avenue, Norwalk www.magnerfuneralhome.com 203-866-5553

MAGGIORE CONSTRUCTION INC.
GENERAL CONTRACTOR
"over 35 years of experience"
RESIDENTIAL & COMMERCIAL
203-853-0042

Fairfield County Bank
Member FDIC
Toll free: 877.431.7431
www.fairfieldcountybank.com

THE SIGG TEAM
Design Your Next Move
LUXURY PROPERTIES SPECIALISTS
Kelly Nagle
Sales Associate
203.682.5133
Kelly.Nagle@raveis.com
TheSiggTeam.raveis.com
4 Elm Street | New Canaan, CT | 06840
WILLIAM RAVEIS

Vine Arts
We specialize in Bar Ware & Glassware
802.440.5909

SANTO A. DELALLO D.M.D.
Family Dentist
KATHRYN M. DELALLO R.D.H.
Dental Hygienist
122 West Norwalk Road
West Norwalk, CT 855-8877

All House Cleaning Services LLC
Honest • Responsible • Confidential
All House Cleaning and also:
Laundry, Folding & Ironing
203-952-9640 • Parishioner
ligiamurillo92@gmail.com

Consider Remembering Your Parish in Your Will.
For further information, please call the Parish Office.

Life Matters
For more information go to www.usccb.org/respectlife

STALZER DESIGN
TIMELESS DESIGN
RELAXED ELEGANCE
RESIDENTIAL ARCHITECT
FREE DESIGN RESOURCES
www.STALZERDESIGN.com

A Religious Vocation- There's None Better.
Serra for Religious Vocations

Est. 1947 (203) 323-6882
Ralph D. Russo
PLUMBING & HEATING, INC.
Frank R. Russo Proprietor
52 Larkin St Stamford
frank@rdrussoplumbing.com

Catholic Cruises and Tours and The Apostleship of the Sea of the United States of America
Take your FAITH ON A JOURNEY.
Call us today at 860-399-1785 or email
eileen@CatholicCruisesandTours.com
www.CatholicCruisesandTours.com

ACCURATE AUTO REPAIR
Vincent & Cosmo Scicchitano
8 Fitch St.
(Across from Church) 854-0338

Your ad could be in this space!

STAMFORD FORD LINCOLN
212 Magee Avenue Stamford, CT 06902
Dominic Franchella
Owner / Principal / Parishioner
Barry Pasqualini
Sales Dept. / Parishioner
(203) 357-0357 #1 in Customer Satisfaction www.stamfordford.com

Val Wyman
Music Director And Realtor
Serving Norwalk, Wilton and all of Fairfield County
203-451-5959
William Pitt Sotheby's INTERNATIONAL REALTY

838-5032 838-0088
COTALING'S AUTO BODY
Complete Auto Body Services
130 Connecticut Ave., Norwalk

Angela Mia
Italian Pastries
Connecticut Ave.
Post. Rd. Norwalk

FINDaPARISH.com
The Most Complete Online National Directory of Catholic Parishes
CHECK IT OUT TODAY!

If You Live Alone You Need MDMedAlert!
24 Hour Protection at HOME and AWAY!
✔Ambulance ✔Police ✔Fire ✔Friends/Family
Solutions as Low as $19.95 a month
FREE Shipping
FREE Activation
NO Long Term Contracts
This Button SAVES Lives!
As Shown GPS, Lowest Price Guaranteed!
"I have peace of mind... Mom remains independent."
CALL NOW! 800.809.3352
MDMedAlert
Safe-Guarding America's Seniors Nationwide!
GPS Tracking w/Fall Detection
Nationwide, No Land Line Needed
EASY Set-up, NO Contract
24/7 365 Monitoring in the USA

DEVINE BROS. INC
"Let our family take care of your family"
A/C & 24/7 Heating Services • Propane, Diesel & Heating Oil Delivery
Redi-Mix Concrete, Mason & Landscape Materials
203-866-4421 www.devinebrosinc.com

MANFREDI jewels
Greenwich • New Canaan
manfredijewels.com
Offering Fine Timepieces & Jewelry

Grow Your Business, Advertise Here.
Support Your Church & Bulletin.
Free professional ad design & my help!
email: sales@jspaluch.com
www.jspaluch.com
For Information ... Call 800.524.0263

Pramer Fuel (203) 866-9954
OIL & HEAT RELIABLE COMPANY (203) 324-2141
FUEL OIL Steve's COMPANY (203) 866-9163
HEATING • AIR CONDITIONING
FUEL DELIVERY
CALL US TODAY !
HOD 220,221,1183, LICENSE S1-301979